

Musica

3111

R 2

~~Ca 25^a~~

102 Num.

Dresden

3111

RT 2

Ca 9/2

Handschrift Nr. ~~Mus. c.~~ ~~Ca 9/2~~

stattet, daß der Entleiher
glichen Veröffentlichung
ausdrücklich auf die Ober-
lichtbildern ist besondere

altung unbekannto Ver-
ingenommen.

Die Benutzung dieser Handschrift wird unter
der Voraussetzung gestattet, daß, wenn aus ihr
ein Textabdruck veröffentlicht wird oder Nach-
bildungen hergestellt werden, der hiesigen Biblio-
thek darüber Nachricht mitgeteilt und, wenn mög-
lich, ein Exemplar des Textabdruckes oder der
Nachbildung unentgeltlich überwiesen werde.

Zum Durchzeichnen, sowie zur Herstellung von
Photographien oder sonstigen Vervielfältigungen
ist die besondere Genehmigung der Bibliotheks-
verwaltung erforderlich.

Jede beherrschende Auskunft bezüglich dieser
Handschrift und namentlich jeder Hinweis auf Ver-
öffentlichungen, die sie betreffen und der Biblio-
theksverwaltung unbekannt geblieben sind, wird
dankbar entgegengenommen.

Zweck der Benutzung
(ist Veröffentlichung
beabsichtigt und
in welcher Form?)

Indienwabe

Studie

Umwenden

[Faint, illegible handwriting]

[Faint, illegible handwriting]

[Faint, illegible handwriting]

[Faint, illegible handwriting]

Dodici Sonate

A Violino solo

con suo Basso

di

Pietro Nardini.

Mus. 3111-R-2

202 424 24

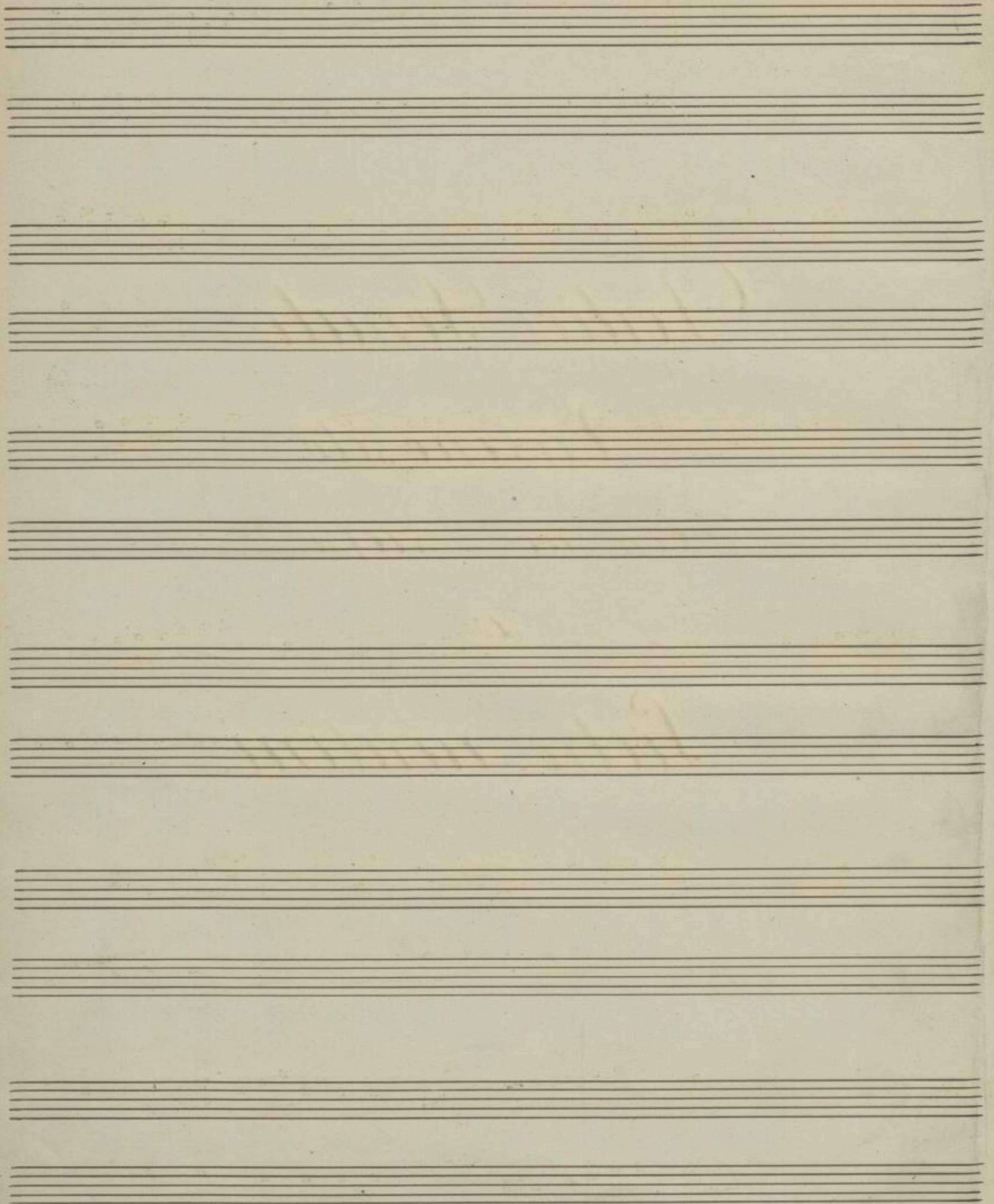

*Prima parte.
Adagio.*

Sonata prima.

Allegro.

Allegro.

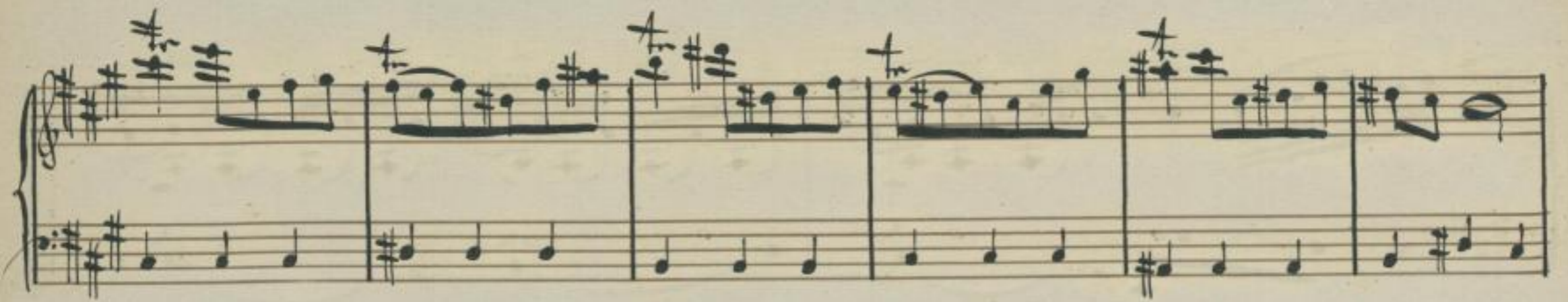

Adagio

*Sonata
Seconda.*

[Ansch. v. Ferd. David

1. Lehr-Schule des Königs]

vi. v. L. M. (aus dem)

Ende

Allegro.

Allegro.

Sonata
Terza.

Adagio.

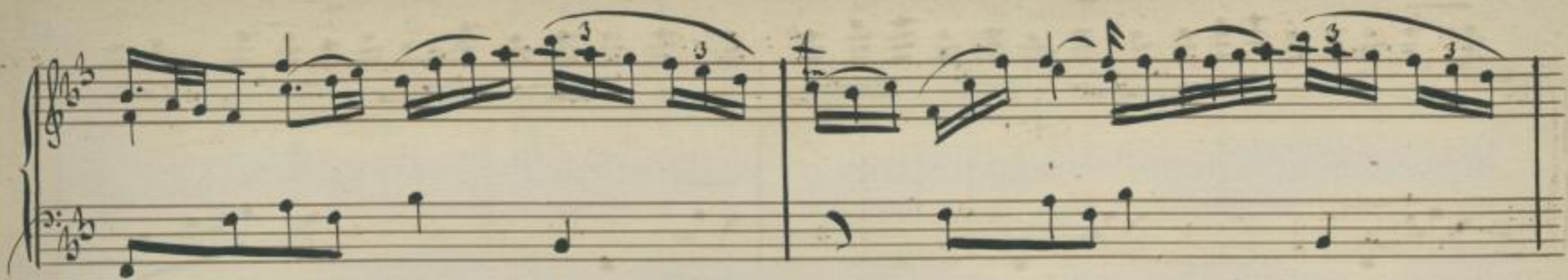

Allegro.

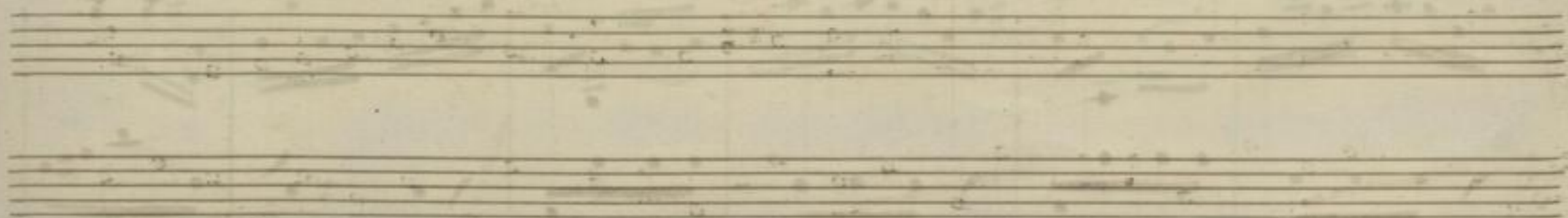

Adagio.

Sonata
quarta.

Venedig, 1760.

N^o 1.

Allegro.

Allegro.

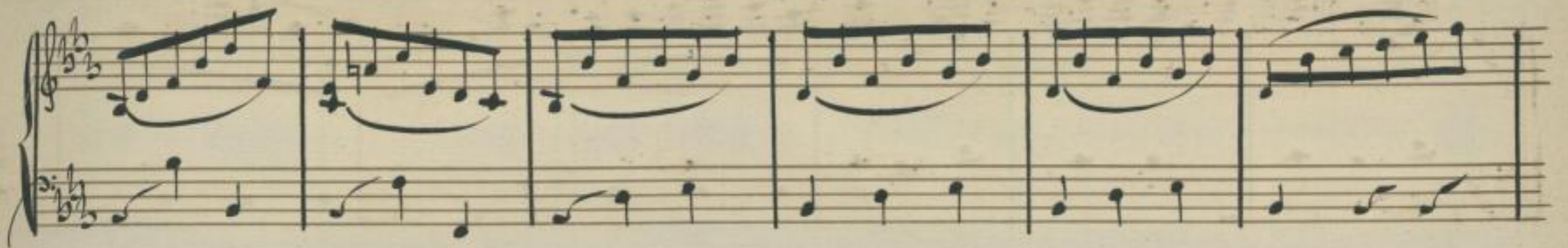

Adagio.

*Sonata
quinta.*

Allegro.

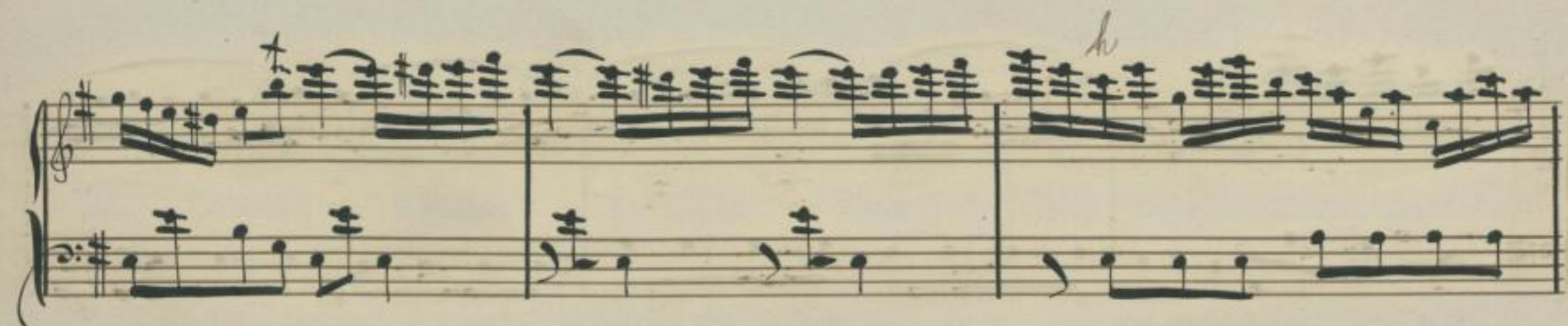

Allegro.

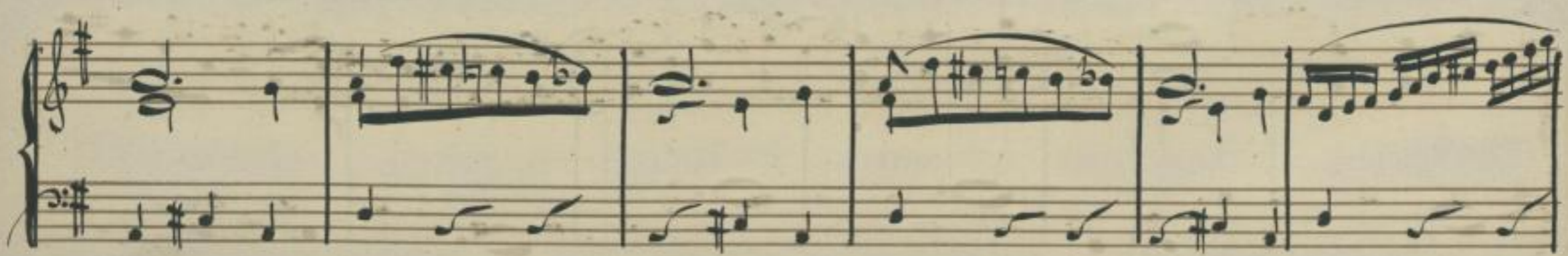
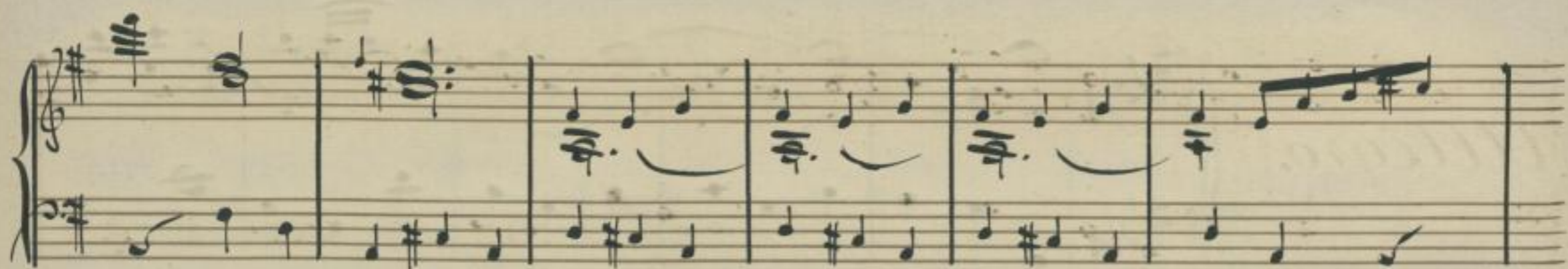

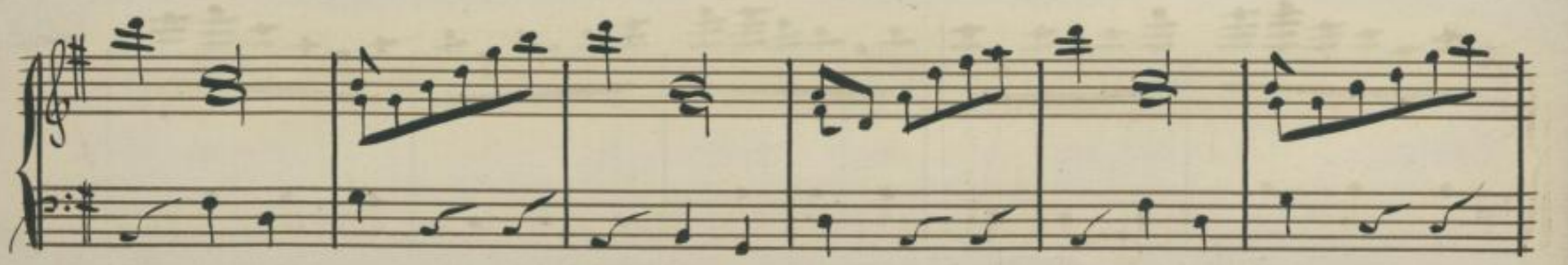
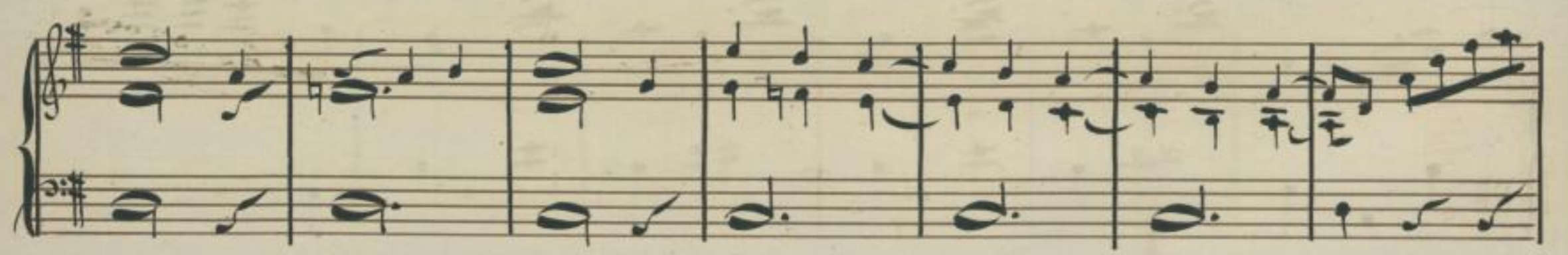

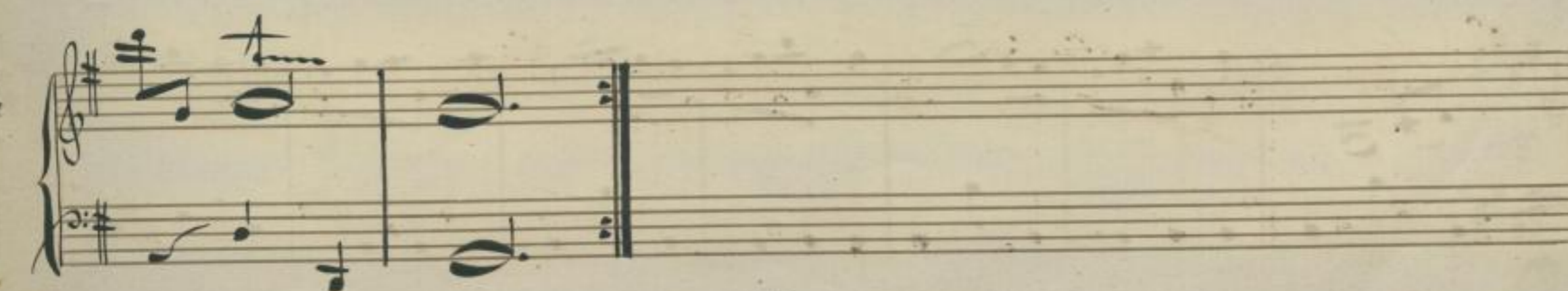
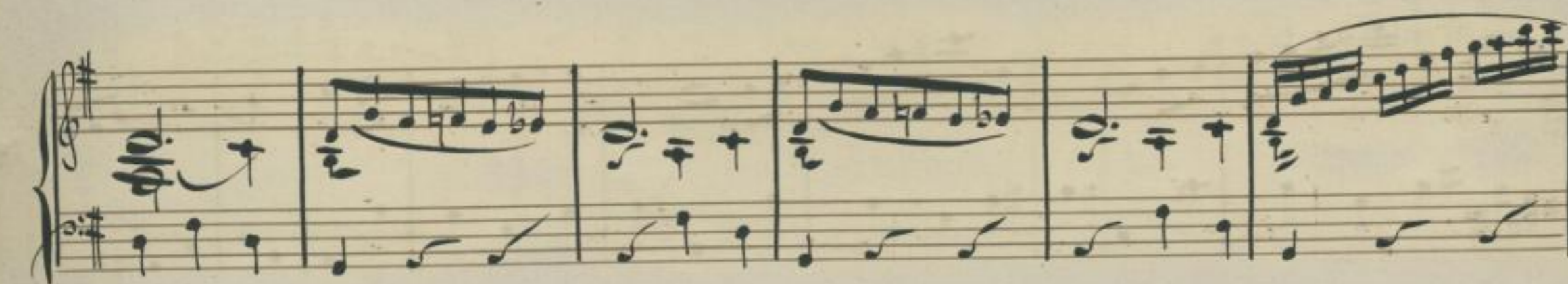
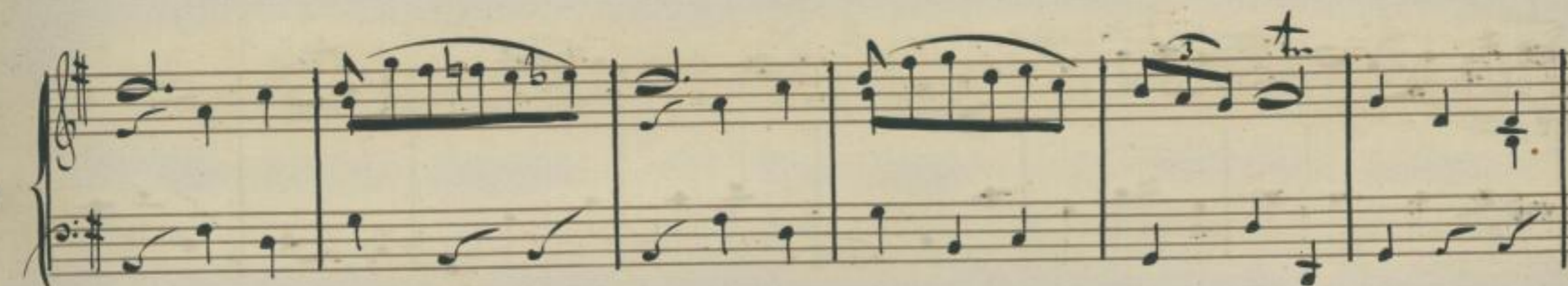
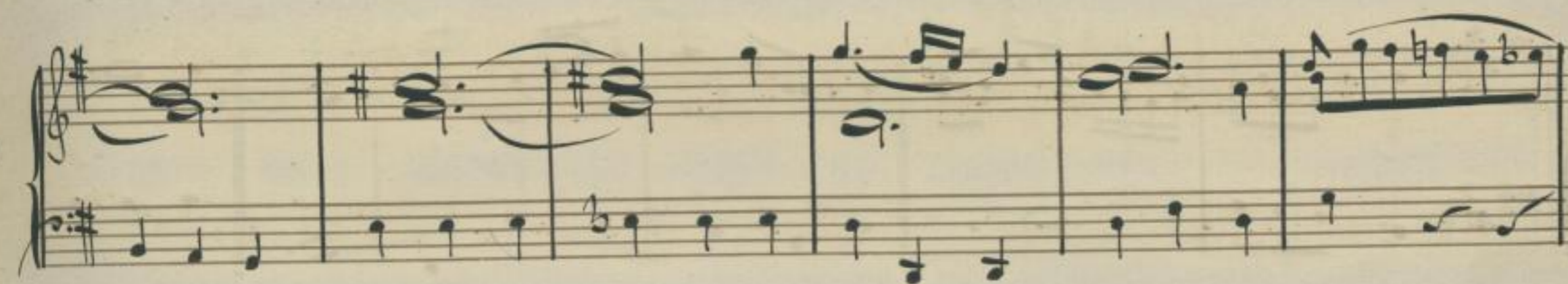
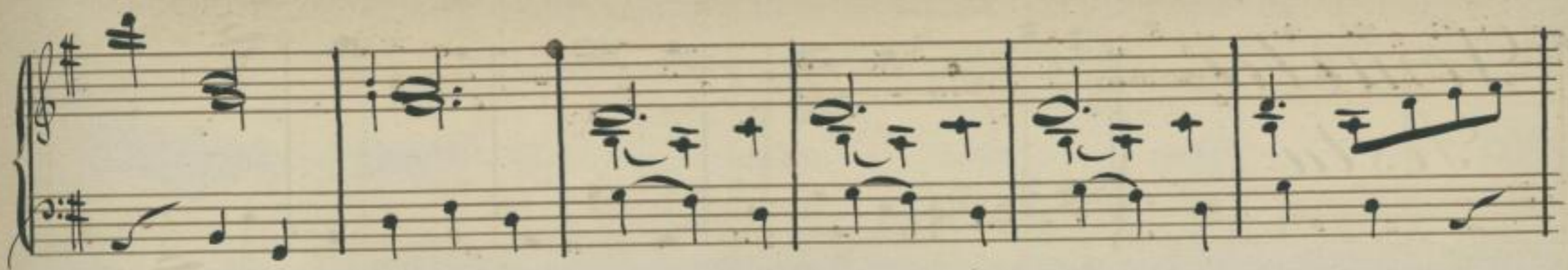

Adagio.

*Sonata
Sesta.*

1760, No. 4

Allegro.

Allegro.

X

X

X

Seconda parte.

Adagio.

*Sonata
Settima.*

Allegro.

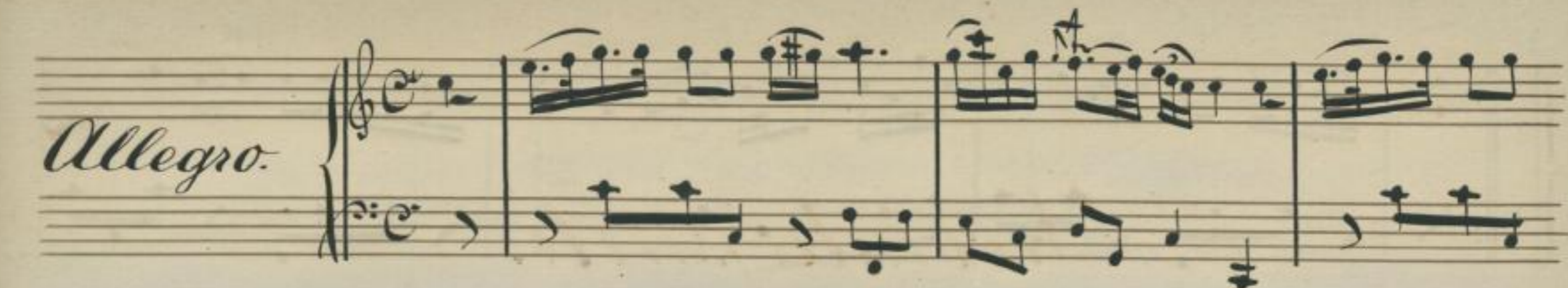

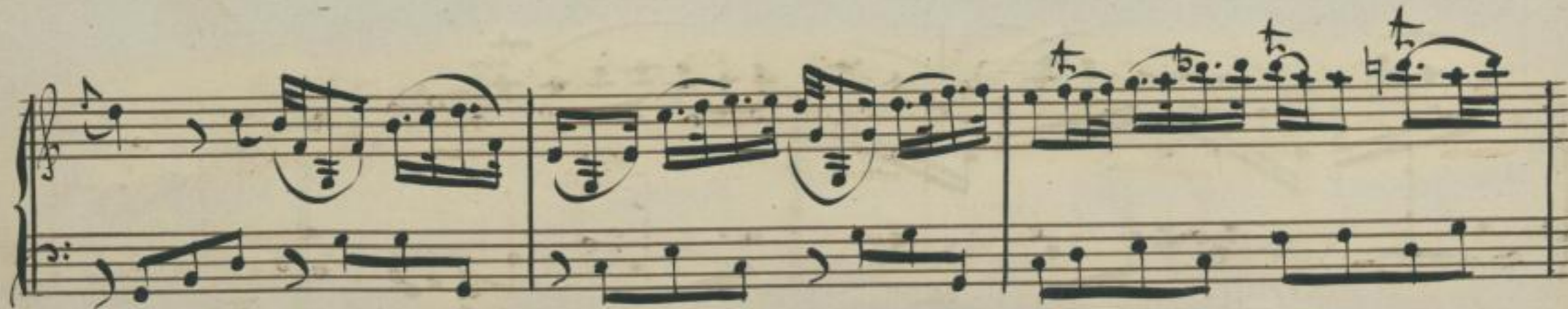

Presto.

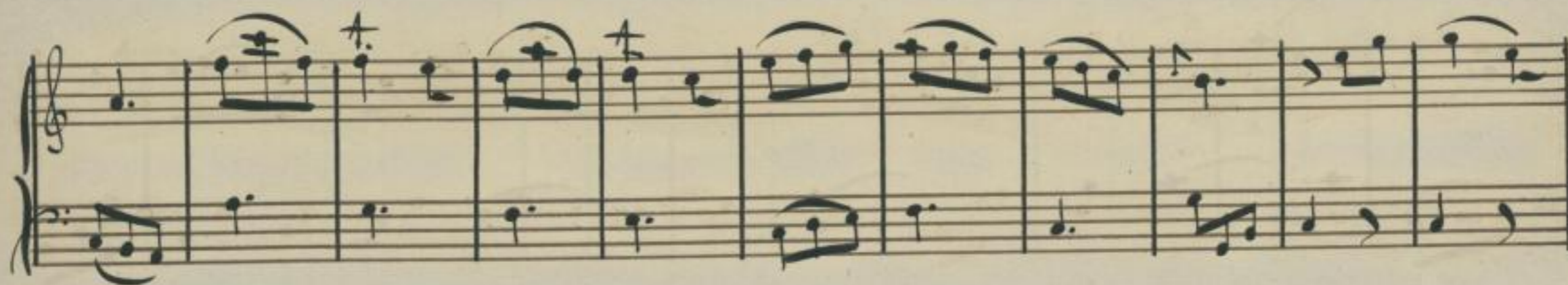
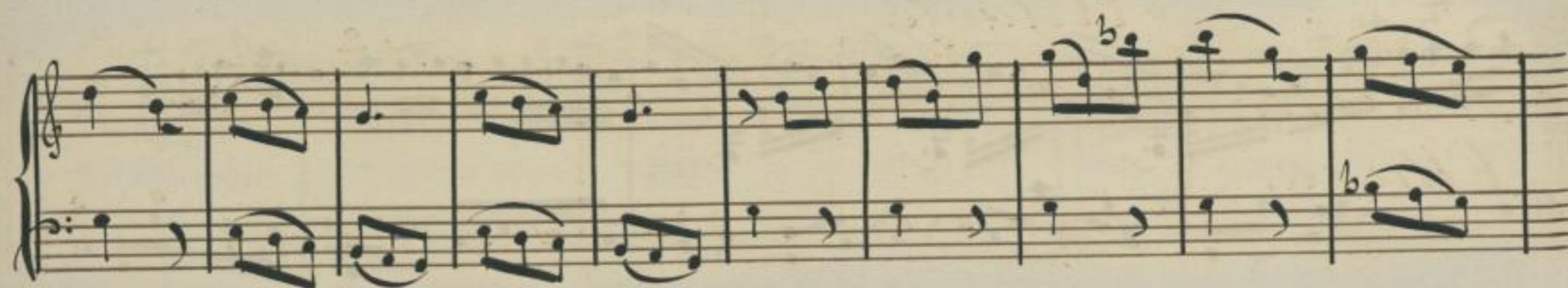

Sonata
Ottava.

Adagio.

Allegro.

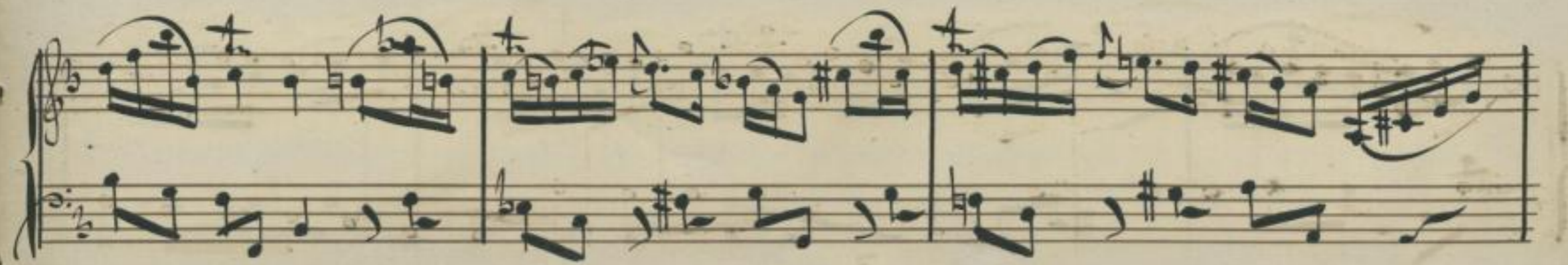

Allegro.

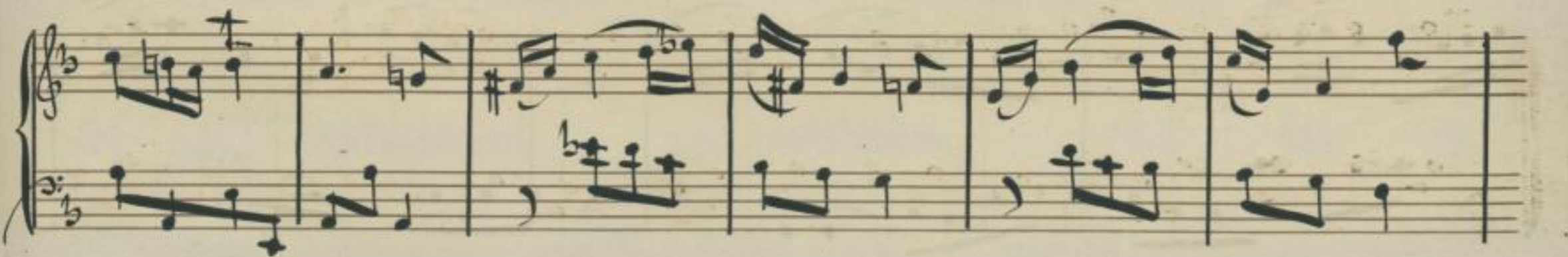

Adagio.

*Sonata
Nona.*

Allegro.

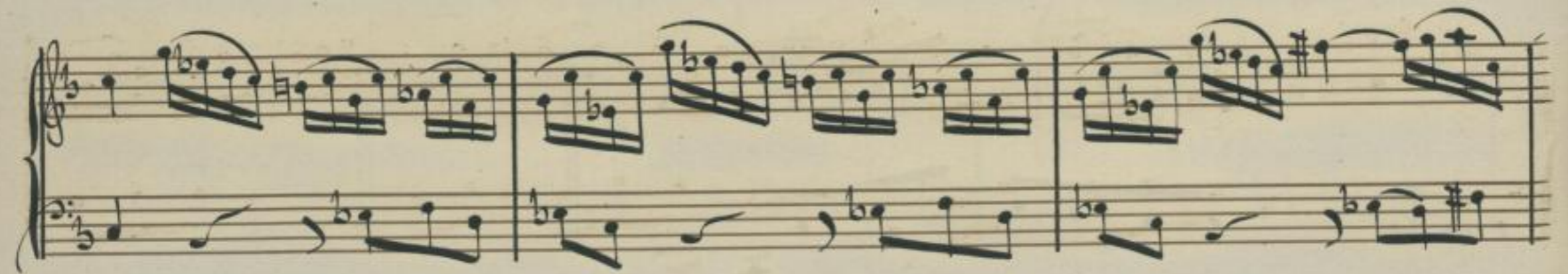

Allegro.

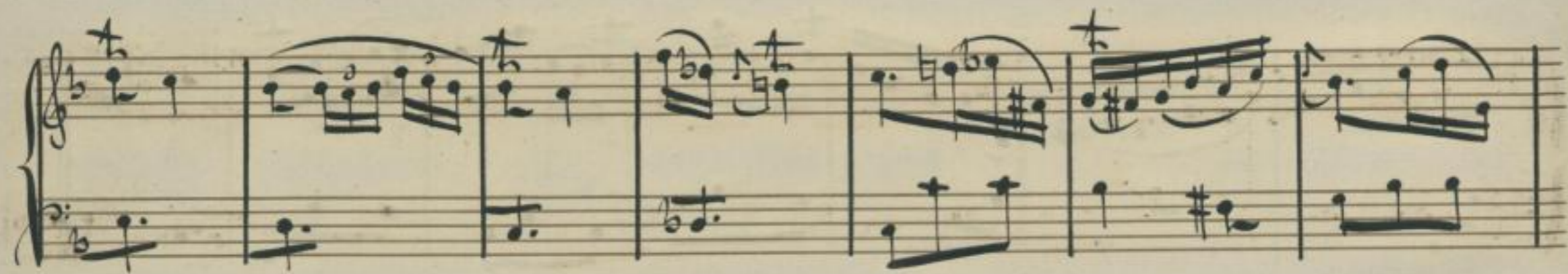

Adagio.

*Sonata
Decima.*

Allegro.

*Allegro
assai.*

Adagio.

*Sonata
Undecima.*

Allegro.

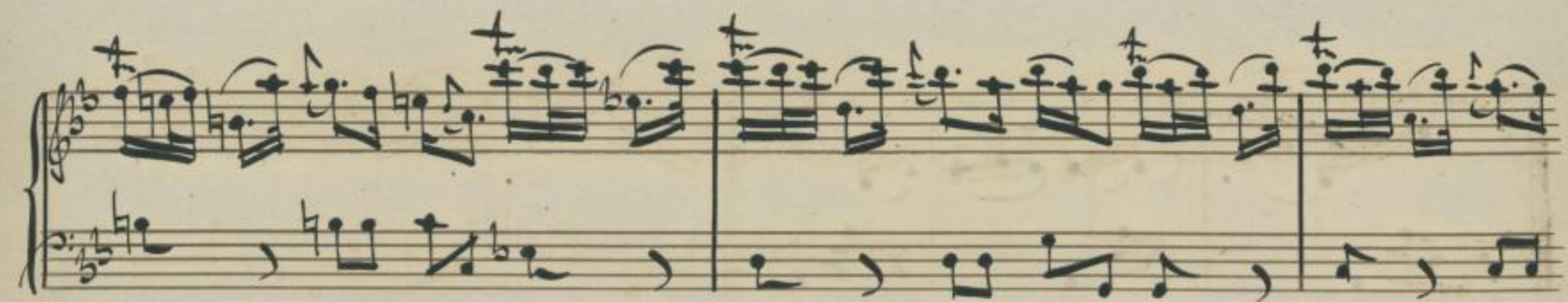

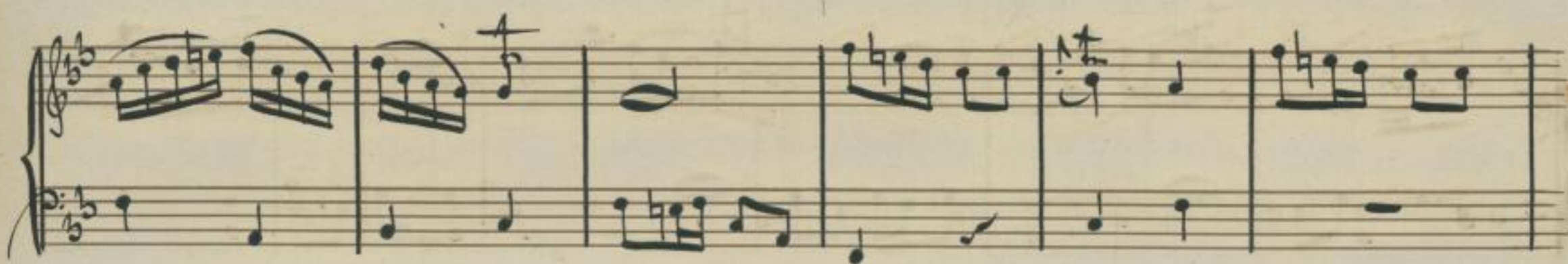

Two empty musical staves, one in treble clef and one in bass clef, located at the bottom of the page.

Adagio.

Sonata

Quoddecima

Allegro.

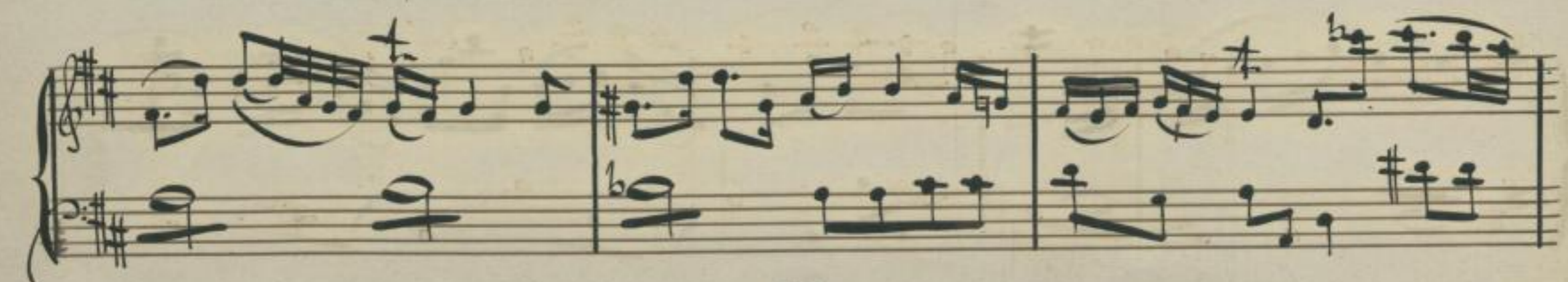
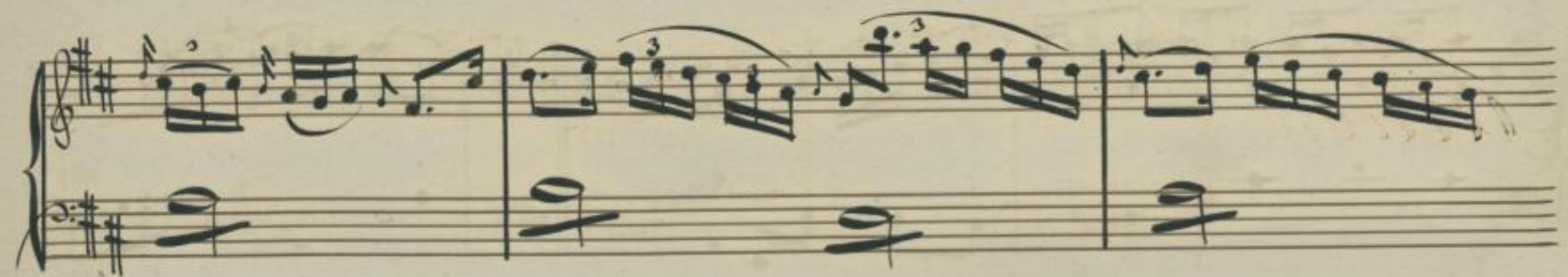
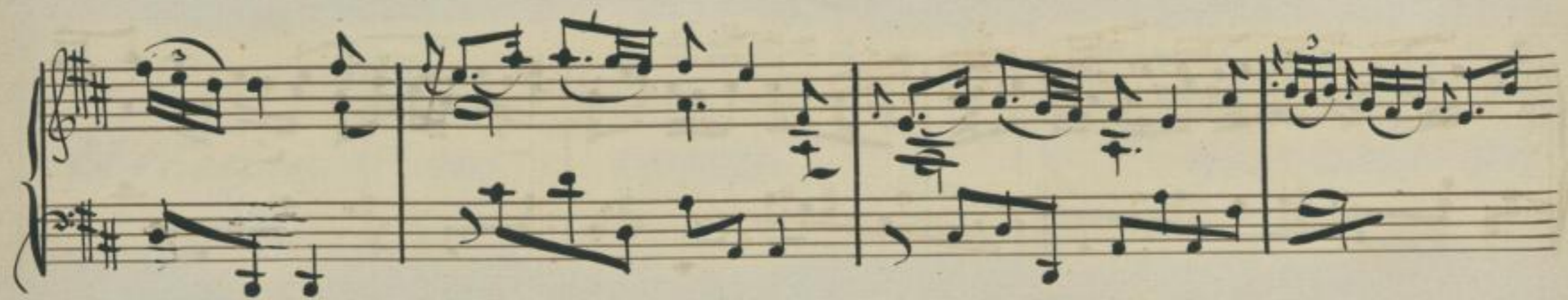

Allegro.

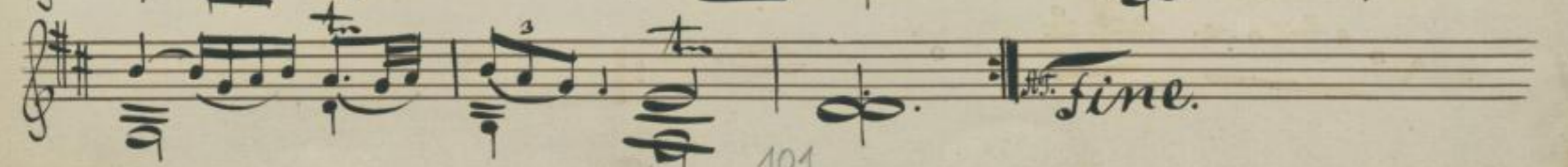
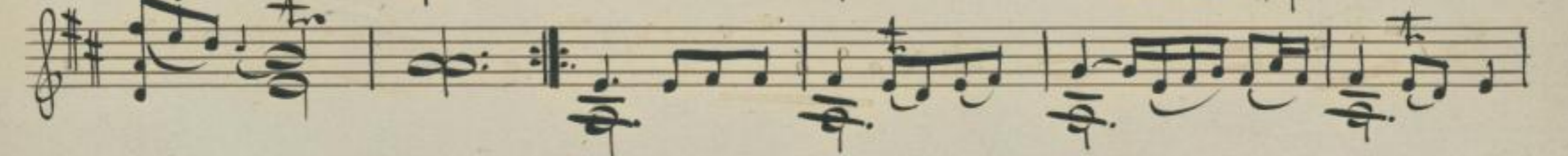

Mus $\frac{3111}{R|2}$

