

Sonate
POUR LE VIOLON
avec Accompagnement de Violon

Dans le Style
DE M.^R LOLLY:

J. B. CARTIER.

Œuvre VII.^e

Prix 3^s

*Nota . Le premier Violon doit s'accorder selon l'accord indiqué
à la tête de cette Sonate .*

Le second Violon doit s'accorder à l'ordinaire .

A PARIS

*au Palais Royal, chez M.^{lle} LE BEAU, M.^{de} de Musique, sous la voute du grand -
Escalier, au Trophée, N.^o 4 .*

V_m 83A

Ecrit par Ribiere.

*V. m
1551*

2 accord
mi
la
re
re

Violino Primo

Allegro assai

SONATE

Violino Primo

Violino Primo

All.^o poco
Andante

Sostenuto

Violino Primo

1^{er} mouvement

Presto

8^a

p

f away

pianissimo 3^o et 4^o corde

estamort

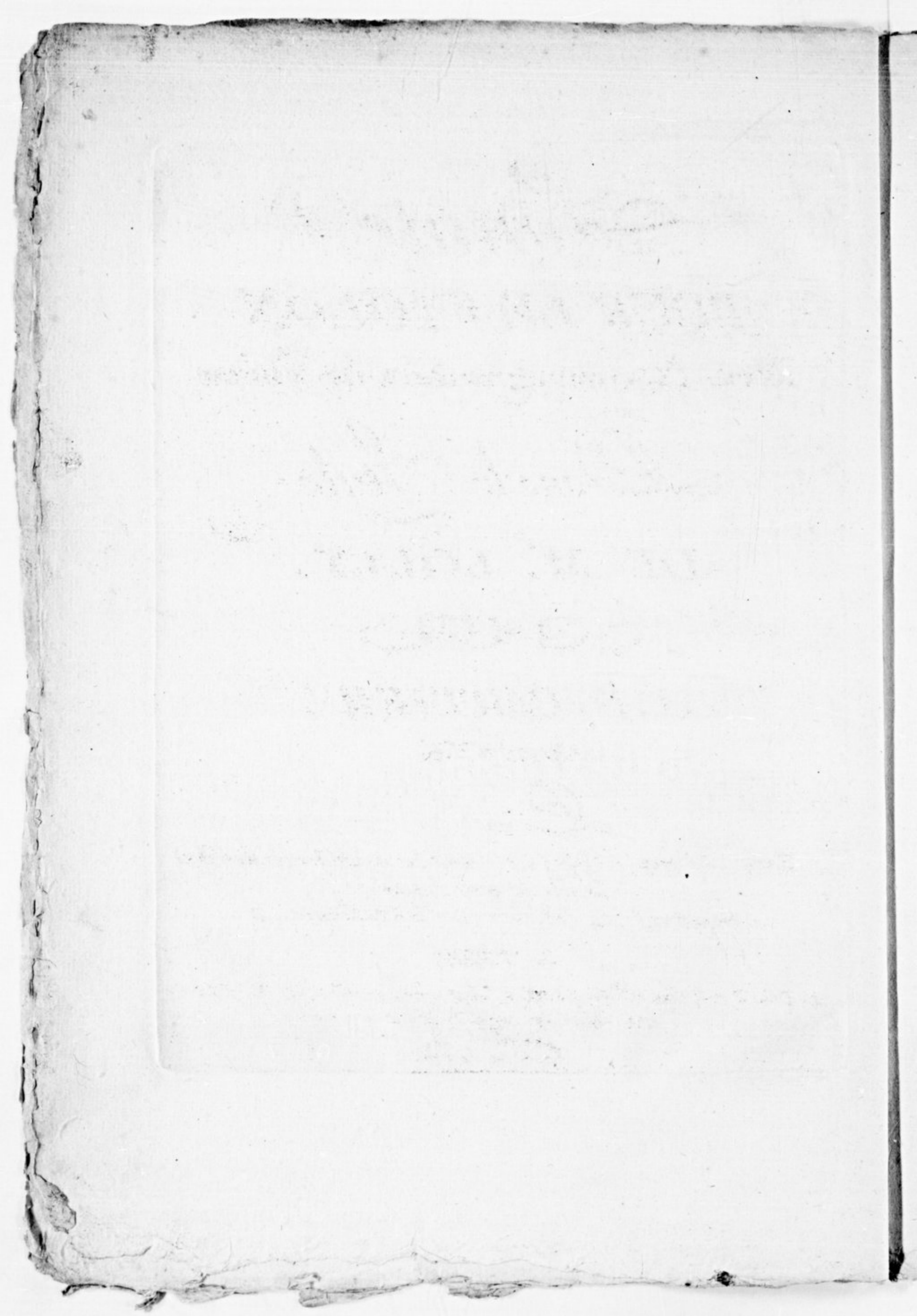

Sonate
POUR LE VIOLON
avec Accompagnement de Violon

Dans le Style
DE M.^R LOLLY.

J. B. CARTIER.

Ceuvre VII^e

Prix

*Nota . Le premier Violon doit s'accorder selon l'accord indiqué
à la tête de cette Sonate .*

Le second Violon doit s'accorder à l'ordinaire .

A PARIS

*au Palais Royal, chez M.^{lle} LE BEAU, M.^{de} de Musique, sous la voute du grand -
Escalier, au Trophée, N^o 4 .*

Écrit par Ribiere.

Vm 7 bis
831

Violino Secondo

SONATE *Allegro assai*

p

Stamor

I *I* *p* *sf*

Poco Allegro

Violino Secondo

Adagio

f

poco f
Adagio
Soli

f *f* *p*

f *p*

Stamora

Violino Secondo

All. Poco
Andante

Sostenuto

f *p*

Allegretto

Violino Secondo

1^{er} Mouvement

Presto

