

Aus dem Nachlaß von
THEODOR KIRCHNER
NYSTRAND

ERHARD ERHARDT

QUARTETT

für
PIANOFORTE

Violine Viola und Violoncello

komponiert
und
Herrn Baron Reinhard von Dalwigk
zugewignet

von
Johannes Brahms

Op. 25

Preis 16 Fr.

Eigentümer des Verlags

BONN BEI N. SIMROCK.

Aus dem Nachlaß von
THEODOR KIRCHNER

Aus dem Nachlaß von
THEODOR KIRCHNER

QUARTETT

JOHANNES BRAHMS.

Op. 22.

Hess, bei N. Simrock.

Allegro.

Violin I.

Violin II.

Viola.

Violoncello.

Piano.

Forte.

p

p espressivo.

p acc.

p dolce

2.

47

piu f sempre

piu f sempre

piu f sempre

animato.

animato.

espresso.

- System 3:** Shows a more complex piano accompaniment with *cresc.* and *NVB* markings.
- System 4:** Includes vocal lines with *del.* and *din.* markings.
- System 5:** Features a piano accompaniment with *NVB* and *din.* markings.
- System 6:** Has vocal lines with *p del.* markings.
- System 7:** Is a piano accompaniment with *p dolce* and *p* markings.
- System 8:** Is a piano accompaniment with *cresc.* and *poco cresc.* markings.

At the bottom of the page, there are some faint markings: *.....* and a series of vertical lines: *|||*, *|||*, *|||*, *|||*, *|||*, *|||*, *|||*, *|||*.

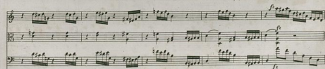

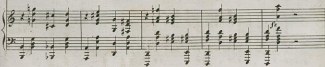

6
6

arco.
pp *anc.*
arco. pp *anc.*
arco. p *anc.*
p dolce

pp
p

arco.
arco.
arco.
p *arco.*
p *arco.*

arco.
arco.
dim
dim

trancilla.

17.

p

pp

p. tranc.

espress.

p. cresc.

p. decresc.

p. cresc. poco a poco.

p. espressivo poco cresc.

p. decresc.

System 2: The vocal line continues with a similar melodic pattern. The piano accompaniment includes some chordal textures and a consistent bass line.

System 3: The vocal line has a more active melodic line. The piano accompaniment features a more complex rhythmic pattern in the bass line.

System 4: The vocal line concludes with a final melodic phrase. The piano accompaniment includes a section marked *crac.* (crescendo) and *espressivo* (expressive).

Dynamic markings include *crac.* (crescendo), *espressivo*, and *mezzo f* (mezzo-forte).

- p* (piano)
- poco cres.* (poco crescendo)
- cres.* (crescendo)
- poco a poco* (poco a poco)
- rit.* (ritardando)

Animato.

Animato.

The third system shows the continuation of the Trio. The vocal lines are more active, and the piano accompaniment maintains its rhythmic drive.

The seventh system continues the Trio with intricate piano accompaniment and vocal lines.

The eighth system concludes the Trio section with a final cadence in the piano part and a melodic phrase in the vocal lines.

Musical score for the first system, featuring vocal lines and piano accompaniment. The system includes a vocal line with lyrics "dim." and a piano accompaniment with dynamics "f" and "dim.".

Tempo del Intermezzo.

Musical score for the Intermezzo section, including vocal lines and piano accompaniment. The system includes a vocal line with lyrics "p. dolce ed espressivo" and "molto p. allora ed espressivo", and a piano accompaniment with dynamics "p" and "poco rit.".

Vocal Line:

- Measures 1-4: *pp*, *piu.*
- Measures 5-8: *pp*, *piu.*
- Measures 9-12: *pp*, *piu.*
- Measures 13-16: *pp*, *piu.*
- Measures 17-20: *pp*, *piu.*
- Measures 21-24: *pp*, *piu.*
- Measures 25-28: *pp*, *piu.*
- Measures 29-32: *pp*, *piu.*
- Measures 33-36: *pp*, *piu.*
- Measures 37-40: *pp*, *piu.*
- Measures 41-44: *pp*, *piu.*
- Measures 45-48: *pp*, *piu.*
- Measures 49-52: *pp*, *piu.*
- Measures 53-56: *pp*, *piu.*
- Measures 57-60: *pp*, *piu.*
- Measures 61-64: *pp*, *piu.*
- Measures 65-68: *pp*, *piu.*
- Measures 69-72: *pp*, *piu.*
- Measures 73-76: *pp*, *piu.*
- Measures 77-80: *pp*, *piu.*
- Measures 81-84: *pp*, *piu.*
- Measures 85-88: *pp*, *piu.*
- Measures 89-92: *pp*, *piu.*
- Measures 93-96: *pp*, *piu.*
- Measures 97-100: *pp*, *piu.*

Piano Accompaniment:

- Measures 1-4: *pp dolce*
- Measures 5-8: *pp dolce*
- Measures 9-12: *pp dolce*
- Measures 13-16: *pp dolce*
- Measures 17-20: *pp dolce*
- Measures 21-24: *pp dolce*
- Measures 25-28: *pp dolce*
- Measures 29-32: *pp dolce*
- Measures 33-36: *pp dolce*
- Measures 37-40: *pp dolce*
- Measures 41-44: *pp dolce*
- Measures 45-48: *pp dolce*
- Measures 49-52: *pp dolce*
- Measures 53-56: *pp dolce*
- Measures 57-60: *pp dolce*
- Measures 61-64: *pp dolce*
- Measures 65-68: *pp dolce*
- Measures 69-72: *pp dolce*
- Measures 73-76: *pp dolce*
- Measures 77-80: *pp dolce*
- Measures 81-84: *pp dolce*
- Measures 85-88: *pp dolce*
- Measures 89-92: *pp dolce*
- Measures 93-96: *pp dolce*
- Measures 97-100: *pp dolce*

Performance Instructions:

- pp* (pianissimo)
- piu.* (piano)
- dol.* (dolce)
- ed espress.* (e con espressione)
- molto p.* (molto piano)

Other Markings:

- Accents and slurs are used throughout the score.
- Dynamic markings are placed above the vocal line and below the piano accompaniment.
- The score ends with a double bar line and repeat signs.

p *espresso.*

p *espresso.*

p *espresso.*

p *espresso.*

p *espresso.*

Key performance markings and annotations include:

- dolce!* (written in the first system of the piano part)
- ppp.* (pianissimo, appearing in the piano part of the fourth system)
- ppp.* (pianissimo, appearing in the piano part of the fifth system)
- ppp.* (pianissimo, appearing in the piano part of the sixth system)
- ppp.* (pianissimo, appearing in the piano part of the seventh system)
- ppp.* (pianissimo, appearing in the piano part of the eighth system)
- ppp.* (pianissimo, appearing in the piano part of the ninth system)
- ppp.* (pianissimo, appearing in the piano part of the tenth system)
- ppp.* (pianissimo, appearing in the piano part of the eleventh system)
- ppp.* (pianissimo, appearing in the piano part of the twelfth system)
- ppp.* (pianissimo, appearing in the piano part of the thirteenth system)
- ppp.* (pianissimo, appearing in the piano part of the fourteenth system)
- ppp.* (pianissimo, appearing in the piano part of the fifteenth system)
- ppp.* (pianissimo, appearing in the piano part of the sixteenth system)
- ppp.* (pianissimo, appearing in the piano part of the seventeenth system)
- ppp.* (pianissimo, appearing in the piano part of the eighteenth system)
- ppp.* (pianissimo, appearing in the piano part of the nineteenth system)
- ppp.* (pianissimo, appearing in the piano part of the twentieth system)
- ppp.* (pianissimo, appearing in the piano part of the twenty-first system)
- ppp.* (pianissimo, appearing in the piano part of the twenty-second system)
- ppp.* (pianissimo, appearing in the piano part of the twenty-third system)
- ppp.* (pianissimo, appearing in the piano part of the twenty-fourth system)
- ppp.* (pianissimo, appearing in the piano part of the twenty-fifth system)
- ppp.* (pianissimo, appearing in the piano part of the twenty-sixth system)
- ppp.* (pianissimo, appearing in the piano part of the twenty-seventh system)
- ppp.* (pianissimo, appearing in the piano part of the twenty-eighth system)
- ppp.* (pianissimo, appearing in the piano part of the twenty-ninth system)
- ppp.* (pianissimo, appearing in the piano part of the thirtieth system)
- ppp.* (pianissimo, appearing in the piano part of the thirty-first system)
- ppp.* (pianissimo, appearing in the piano part of the thirty-second system)
- ppp.* (pianissimo, appearing in the piano part of the thirty-third system)
- ppp.* (pianissimo, appearing in the piano part of the thirty-fourth system)
- ppp.* (pianissimo, appearing in the piano part of the thirty-fifth system)
- ppp.* (pianissimo, appearing in the piano part of the thirty-sixth system)
- ppp.* (pianissimo, appearing in the piano part of the thirty-seventh system)
- ppp.* (pianissimo, appearing in the piano part of the thirty-eighth system)
- ppp.* (pianissimo, appearing in the piano part of the thirty-ninth system)
- ppp.* (pianissimo, appearing in the piano part of the fortieth system)
- ppp.* (pianissimo, appearing in the piano part of the forty-first system)
- ppp.* (pianissimo, appearing in the piano part of the forty-second system)
- ppp.* (pianissimo, appearing in the piano part of the forty-third system)
- ppp.* (pianissimo, appearing in the piano part of the forty-fourth system)
- ppp.* (pianissimo, appearing in the piano part of the forty-fifth system)
- ppp.* (pianissimo, appearing in the piano part of the forty-sixth system)
- ppp.* (pianissimo, appearing in the piano part of the forty-seventh system)
- ppp.* (pianissimo, appearing in the piano part of the forty-eighth system)
- ppp.* (pianissimo, appearing in the piano part of the forty-ninth system)
- ppp.* (pianissimo, appearing in the piano part of the fiftieth system)

rit. poco a poco *rit.*
dim.
rit. poco a poco *rit.*
dim.
rit. poco a poco *rit.*
dim.
dim.
rit. poco a poco *rit.*

CODA.

Animato.
Animato.
Animato.
N^{ro}.....
N^{ro}.....

Andante con moto.

Violino. *poco f espresso.*

Viola. *poco f espresso.*

Violoncello. *poco f espresso.*

Piùno. *poco f legato.*

Porto.

espresso poco *f*

f espresso poco

espresso poco *f*

espresso

f

f

espresso

espresso

espresso

Dynamic markings such as *ff* (fortissimo) and *mf* (mezzo-forte) are visible throughout the score. The handwriting is elegant and characteristic of 18th or 19th-century manuscript notation.

Animato
pp Animato.

pp Animato.

pp Animato.

rit.

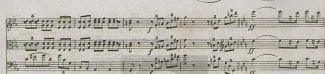

- meno f. espr.* (less force, expressive) at the top right.
- meno f. espr.* in the second system.
- meno f. espr.* in the third system.
- leg. espr.* (light, expressive) in the fourth system.
- espress.* (expressive) in the fifth system.
- p. coll.* (piano, colla parte) in the sixth system.
- p. espr.* (piano, expressive) in the seventh system.
- p. espr.* in the eighth system.
- p. espr.* in the ninth system.

Rondo alla Zingarese.

Presto.

Violino.
Viola.
Violoncello.
Piano.
Forte.

ff
ff

ff
ff

ff
ff

pppp

pppp

pppp

Soprano

Alto

Tenore

Basso

pppp

ppp

pp

p

mf

f

ff

cresc.

dim.

rit.

rit. a tempo

sostenuto

rit. a tempo

pppp

più p

più p

più p

Meno Presto.

Meno Presto.

ff

f

ff

f

ff

f

ff

f

espress.

poco f espress.

poco f espress.

poco f

espressivo. *poco cresc.*

f cresc.

f cresc.

poco f

la seconda volta poco cresc. e dim.

la seconda volta poco cresc. e dim.

la 2^a volta poco cresc. e dim.

osca.

in tempo.

55

in tempo.

piu.

in tempo.

pp scherz.

cres. molto

cresc.

cresc. molto

cresc.

NVR

NVR

Meno Presto.

Poco più Presto.

Poco più Presto.

- piu f sempre e animato* (written three times)
- cres. sempre e animato* (written three times)
- cres.* (written twice)
- cres. sempre e animato* (written once)
- cres.* (written once)
- cres.* (written once)

Molto Presto.

Aus dem Nachlaß von
THEODOR KIRCHNER