

Passacaille

Violine 1

Vénus et Adonis

Henry Desmarest

Luca Albanese

$\text{♩} = 100$

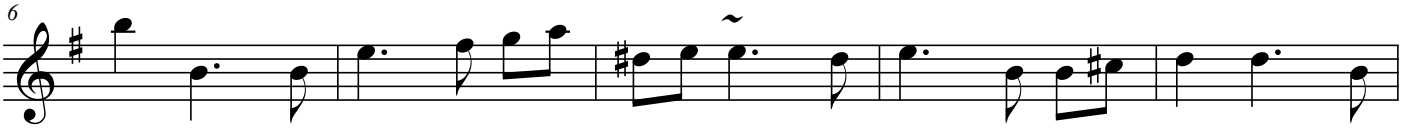

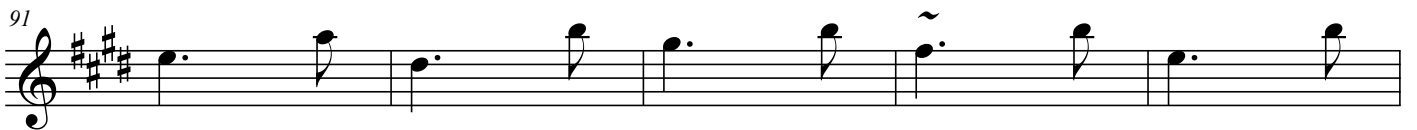
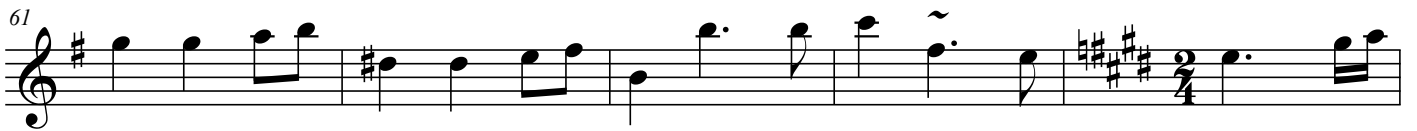

Passacaille

96

101

106

111

116

121

126

131

136

141

Passacaille

196

201

206

211

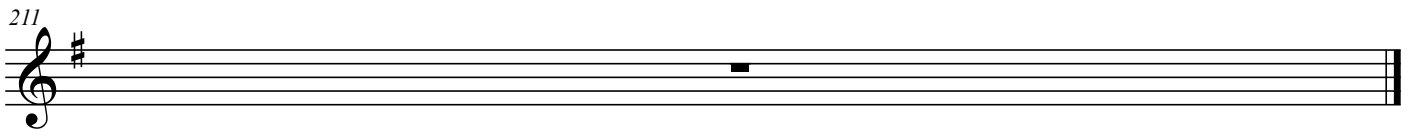
