

Schranck No. II.

4. Fach 18. Lage.

No. 1. *Fantasia*

Co. V. u. Oboi, Viola e
Basso.

12. St.

del Sig. Finger.

Musica	
2369	
0	1

Ex 164

2420

URFILM 16 / 1980 Nr. 174
Sächsische Landesbibliothek in Dresden

Handschrift Nr. *Miss. 2369/0/1*

Die Benutzung dieser Handschrift ist nur unter der Bedingung gestattet, daß der Entleiher der hiesigen Bibliothek ein Stück seiner auf die Handschrift bezüglichen Veröffentlichung geschenkweise überläßt, sofern die Bibliotheksverwaltung nicht ausdrücklich auf die Überlassung verzichtet. Zum Durchzeichnen oder zur Herstellung von Lichtbildern ist besondere Erlaubnis einzuholen.

Belehrende Auskünfte oder Hinweise auf Veröffentlichungen über diese Handschrift, die der Bibliothek noch unbekannt sind, werden dankbar entgegengenommen.

Benutzer der Handschrift seit 1959

Datum	Name, Stand und Wohnung des Benutzers	Ort der Benutzung	Art der Benutzung (nur eingesehen?, ganz od. teilw. abgeschrieben?, ganz oder teilweise verglichen?)	Zweck der Benutzung (Ist Veröffentlichung beabsichtigt und in welcher Form?)
-------	---------------------------------------	-------------------	--	--

11-9-189 C 10-G 54 59 11 2 399

Capricio

Violino 1. mo

Sta 164 Mus. 2363-0-1

Rondeau

Entree

Menuet

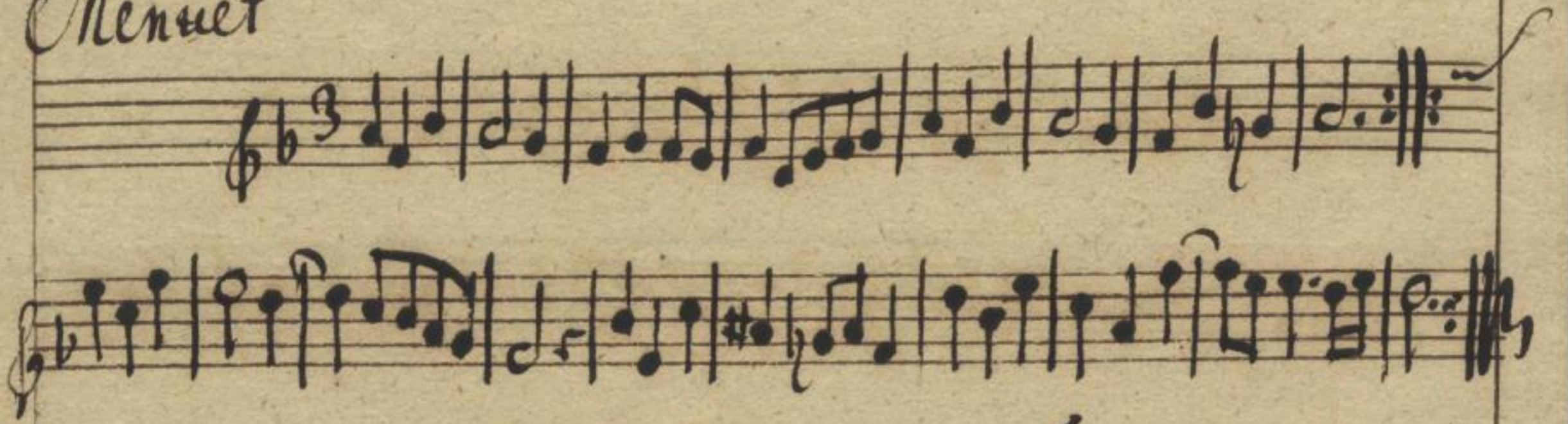

Trio tacet

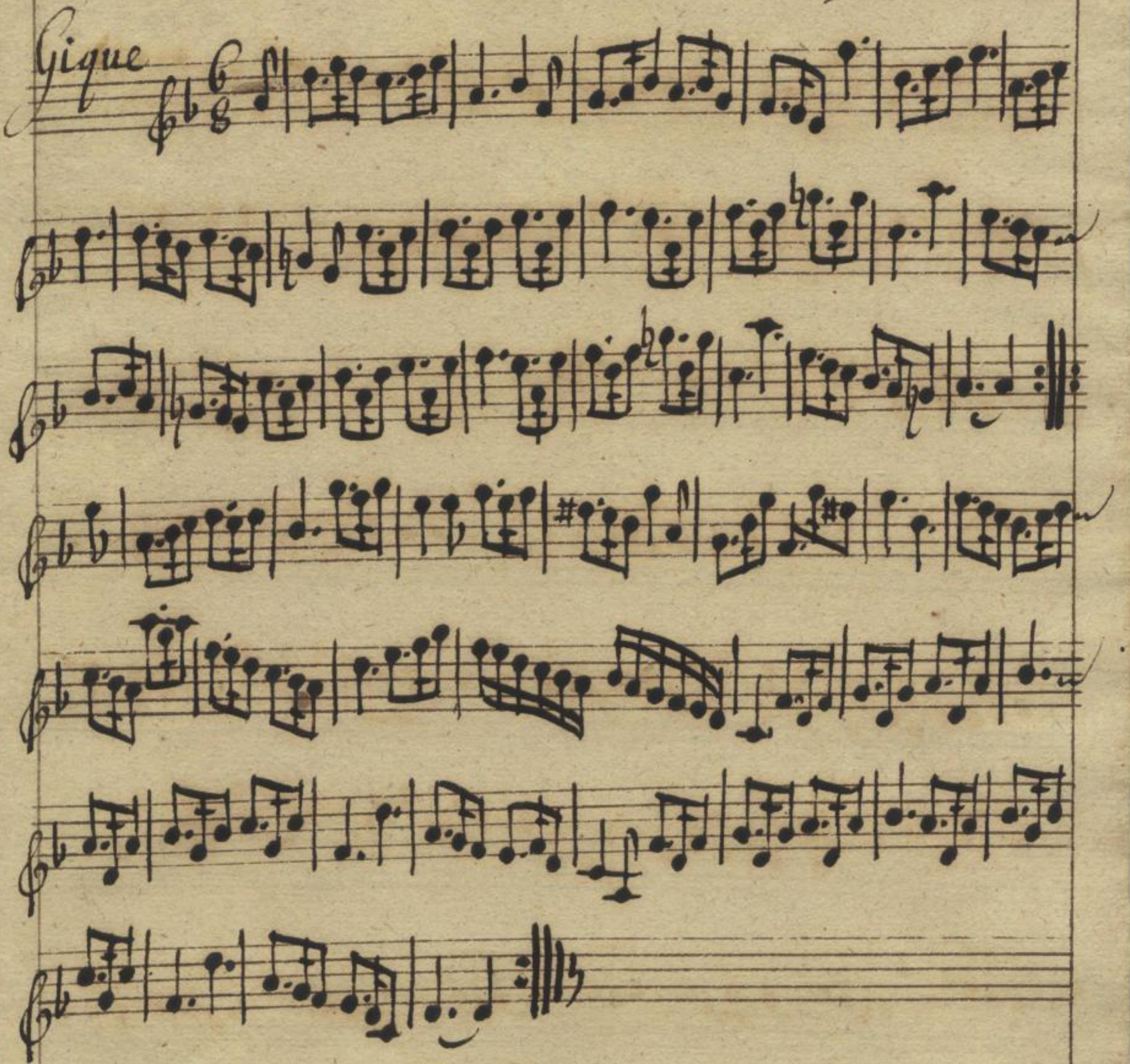

18

16

2369
011

Capriccio

Violino 1. mo

Sächs.
Landes-
Bibl.

Capriccio Mus. 2369-0-1

Rondeau

Entree

Menue

Gigue

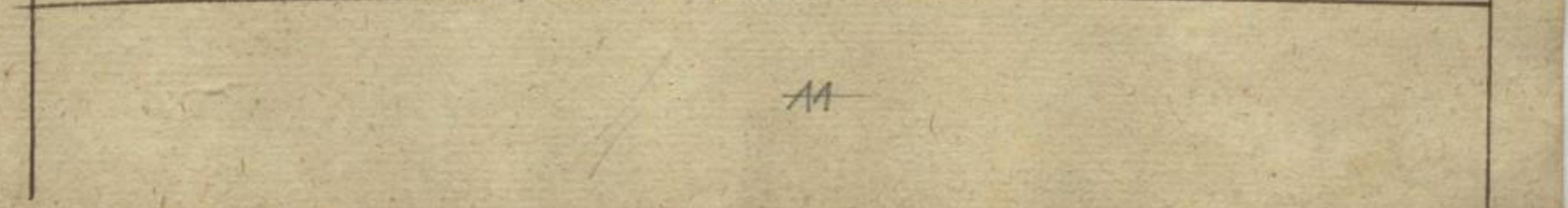
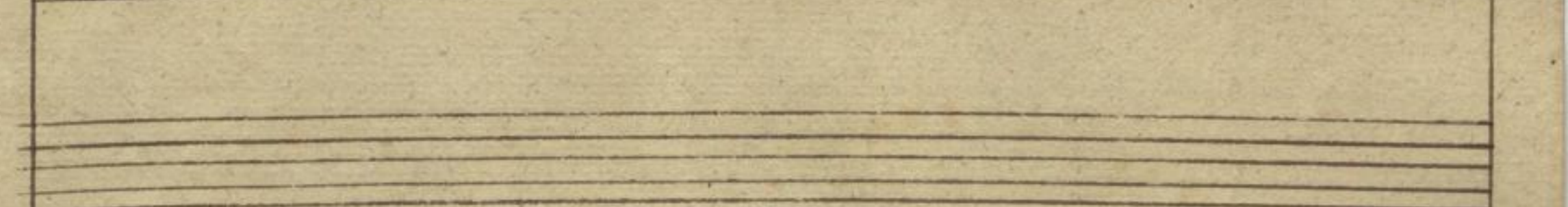
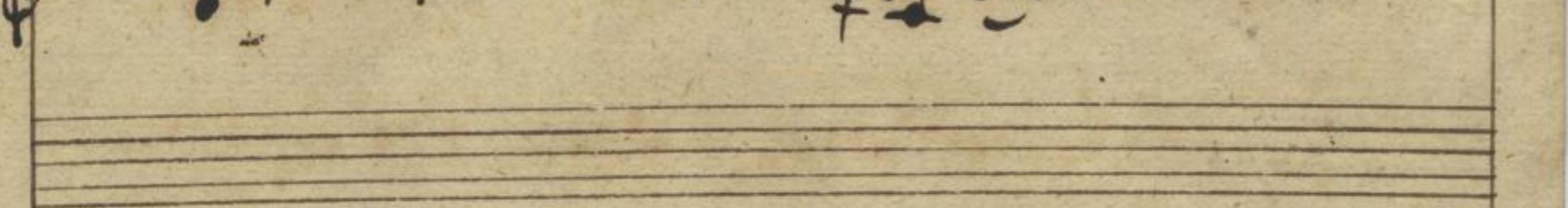
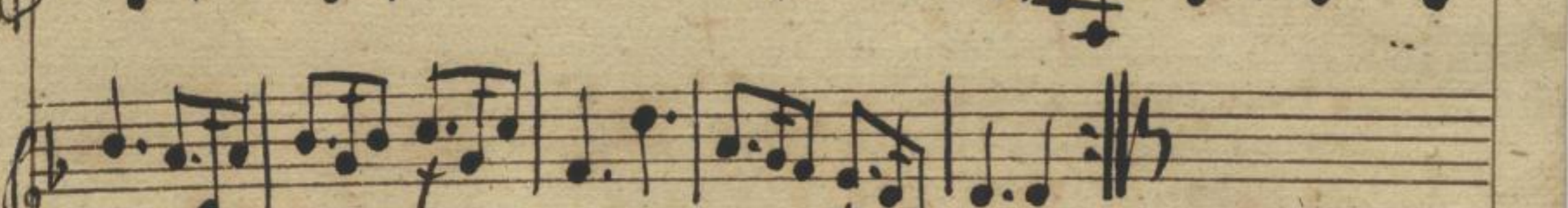

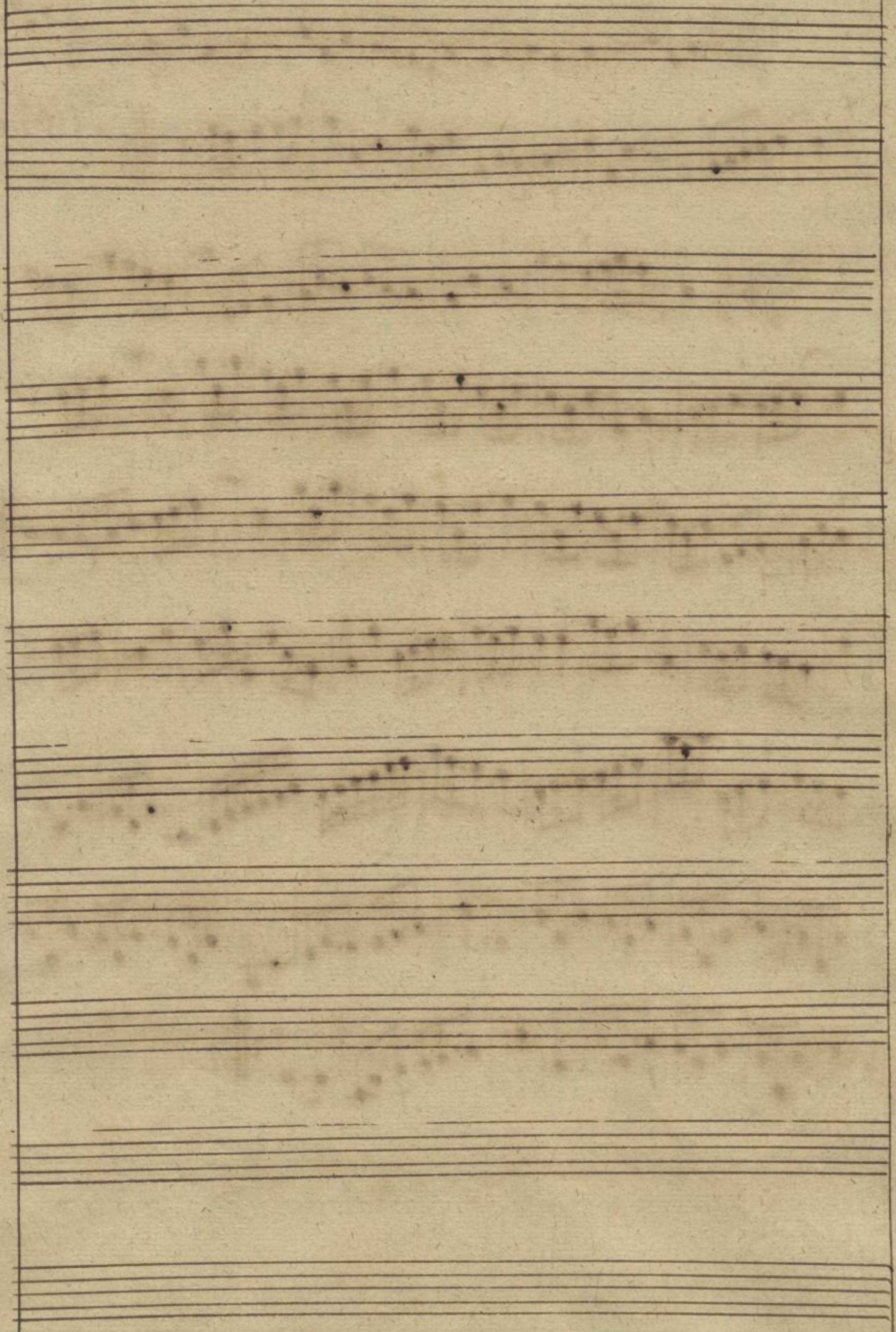

2369
017

Capriccio

Violino 1. overo

Flauto 2.

Mus 2369-0-1

Handwritten signature or initials

Sächs. Landesbibl.

A small musical fragment at the bottom right of the page, showing a few notes and rests on a staff.

Rondeau

tutti

Frio

Fully

Entree

Menuet

Trio

Gigue

2369

5/11

Capriccio

Violino 2^{do}

Handwritten signature and library number: Mus. 2369-0-1

Rondeau

Entree

Muet

Trio tacet

Gigue

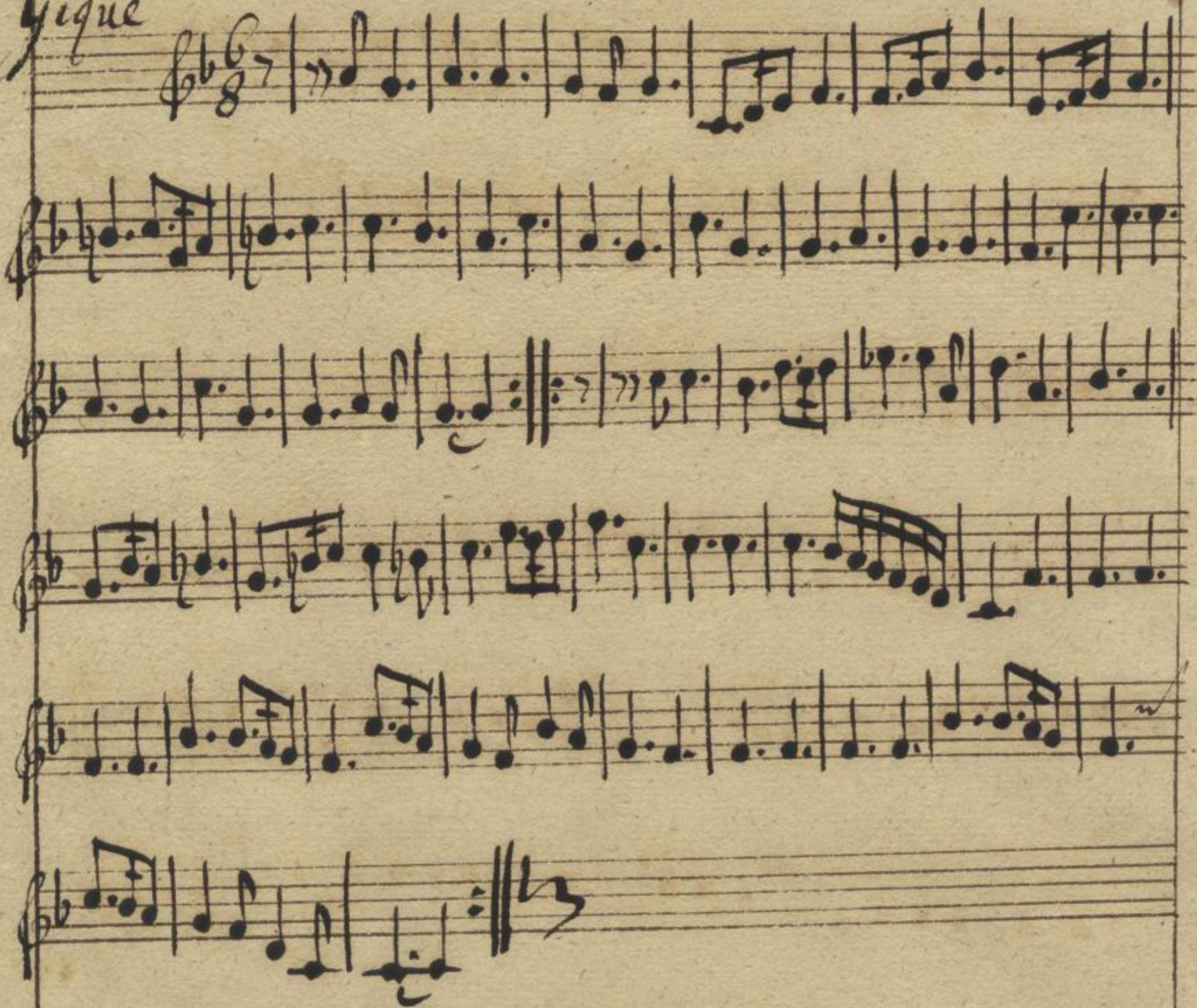

2367
↑ ↑

Capricio

Haute Contre

Sächs. Landesbibl.

Volti

Cap. 10/4 Mus. 2369-0-1 49

Rondeau

Entree

Menuet

Trio tacet

Gigue

2369
017

Capriccio

Taille

Sächs.
Landes-
Bibl.

Solti

Ca 164 Mus. 2369-0-1 22

Rondeau

Entree

Menuet

Trio tacet

Gigue

2367
011

Basse de Violon

Capricio

Sächs.
Landes-
Bibl.

Lot 164 Mus. 2369-0-1 25 24

Rondeau

Entree

Mennet

Gigue

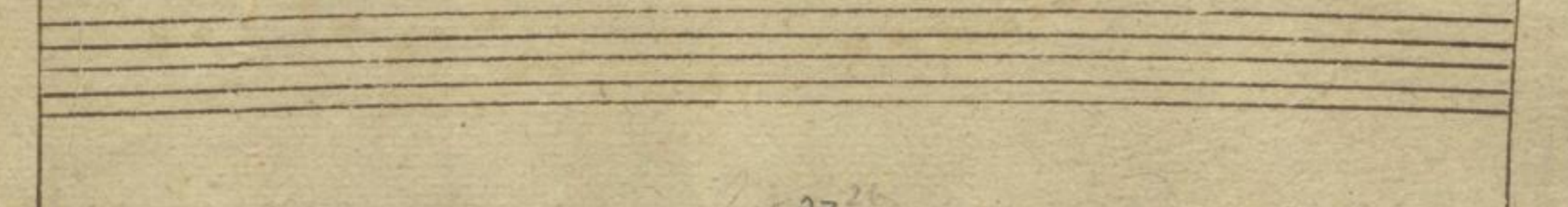
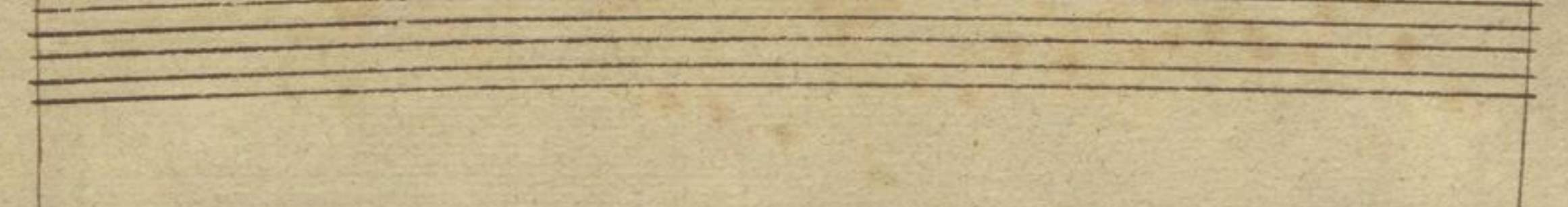
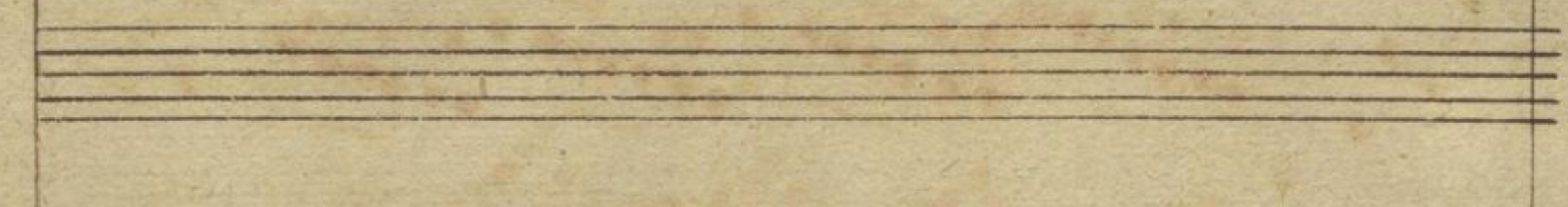

27²⁶

2369
Mus. 21

Basse de Violon

Capricio

Car... Mus. 2369-0-1 28

Rondeau

Entree

Mennet

Trio tacet

Gigue

2369
014

Capriccio

Basse continue

Lot Mus. Mus. 2369-0-1

Tutti presto

Sondeau

tutti *trio* *tutti*

Entrée

Ménuet $\text{g: } \frac{3}{4}$

Trio
Basson $\text{F: } \frac{3}{4}$

Tutti

33

Gigue

34
2250
017

Capriccio

Hautbois 1. er

Sächs. Landesbibl.

Mus. 2369-0-1

35

Volti presto

Handwritten signature and date: Carl Gottl. (1724-1801)

Rondeau

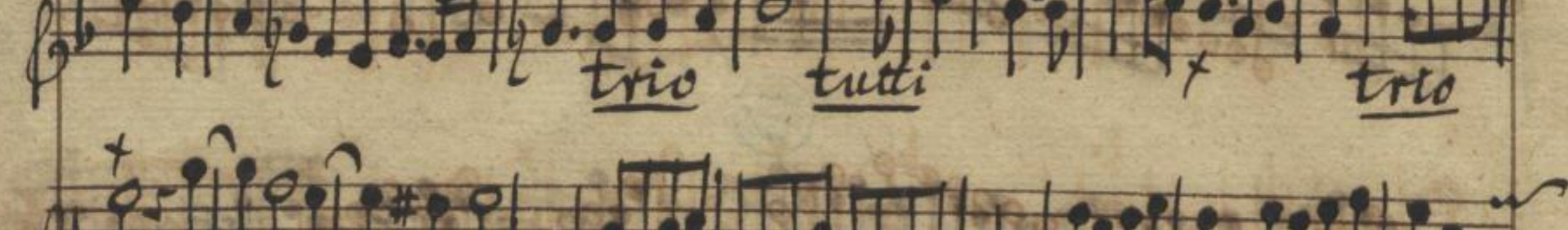

trio *tutti*

Entree

Menuet

Trio

Gigue

2309
054

Capriccio Hautbois & Violino 2. ~~Autobus~~

Capriccio Mus. 2363-0-1 12 42

Rondeau.

- Staff 1: *trio* (above), *tutti* (below)
- Staff 2: *trio* (below)
- Staff 3: *tutti* (below), *trio* (below), *tutti* (below), *trio* (below)
- Staff 4: *tutti* (below), *trio* (below), *tutti* (below)
- Staff 5: *trio* (below)
- Staff 6: *tutti* (below)
- Staff 7: *trio* (below), *tutti* (below), *trio* (below)
- Staff 8: *tutti* (below)
- Staff 9: *trio* (below), *tutti* (below)
- Staff 10: *trio* (below), *tutti* (below)

Entree

Mennet

Trio

Volti

Gigue

2369
019

Capriccio

Basfon

tutti

trio

4

Sächs. Landesbibl.

Mus. 2369-0-1

Handwritten signature

39

Rondeau

Entree

Mennet

Volti

Gigue

42

2369

011