

SECOND LIVRE
DE
SONATES

POUR LE VIOLON ET POUR LA FLUTE
TRAVERSIERE AVEC LA BASSE CONTINUE.

Composées

PAR M.^R LECLAIR L'AINÉ.

Dédiées

A MONSIEUR BONNIER

DE LA MOSSON.

Marechal general des logis des Camps & Armées du Roi,
Tresorier general des Etat de la Province du Languedoc.

Gravées par M.^{lle} Louise Roussel.
Le prix est de 15^l en blanc.

SEVENEA PARIS,

L'AUTEUR, rue S.^t Benoist du côté de l'Abcis, Faubourg S.^t Germain.
Chez Le S.^t BOIVIN Marchand Rue S.^t Honoré à la Règle Dor.
Le S.^t LECLERC Marchand Rue du Route à la Croix Dor.

Avec Privilège du Roi.

Jean Marie Leclair

(1697-1764)

Sonatas for Violin Opus 2

Volume 3 (9 - 12)

Sonata No 9 in E Major

Adagio

P 2 Violin

Adagio

P 2 Cembalo

P 2 Cello

Sonata No 10 in C Minor

Adagio

P 7 Violin

Adagio

P 18 Cembalo

P 7 Cello

Sonata No 11 in B Minor

Adagio

P 12 Violin

Adagio

P 32 Cembalo

P 10 Cello

Sonata No 12 in G Minor

Adagio

P 15 Violin

Adagio

P 40 Cembalo

P 12 Cello

Adagio

Allegro ma poco

52

61

69

78

83

Adagio

3

Allegro

10

19

29

39

10

20

27

volti subito

34

44

56

65

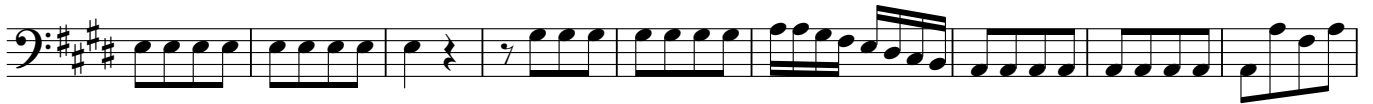

74

85

95

105

113

123

133

144

153

Sonata X

Adagio

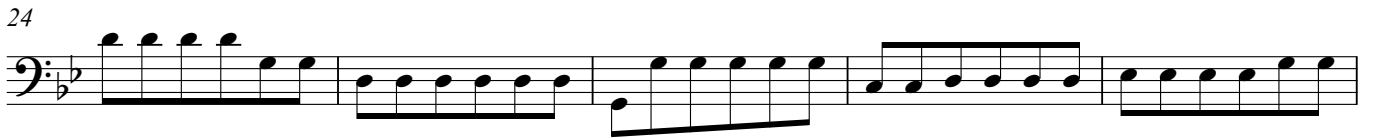
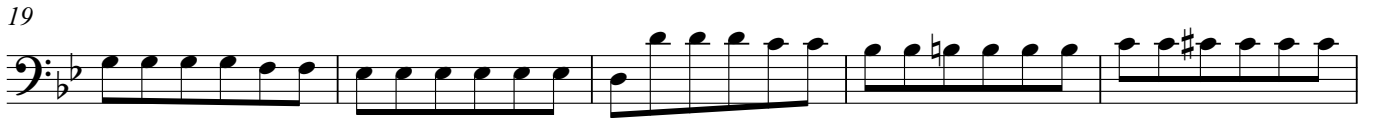

Vivace

Allegro ma non troppo.

10

19

28

37

45

54

64

73

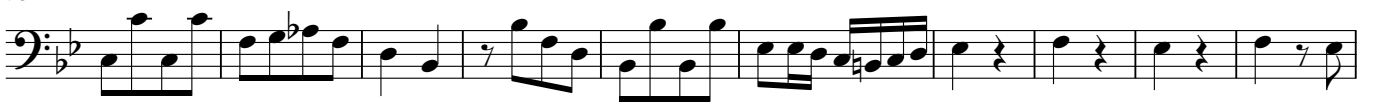

83

92

101

107

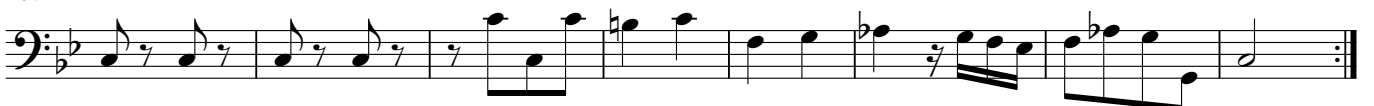

Sonata XI

Cette Sonate peüit ce joüier sur la flûte Allemande

Adagio

Allegro

30

35

Aria Gratoso
Allegro ma non tropo

6

12

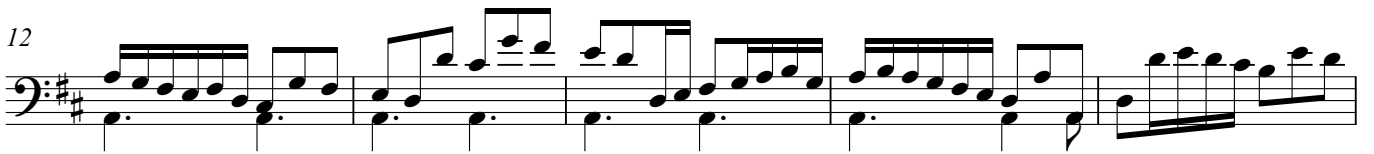

17

23

29

34

39

Sonata XII

Adagio

Allegro ma non troppo

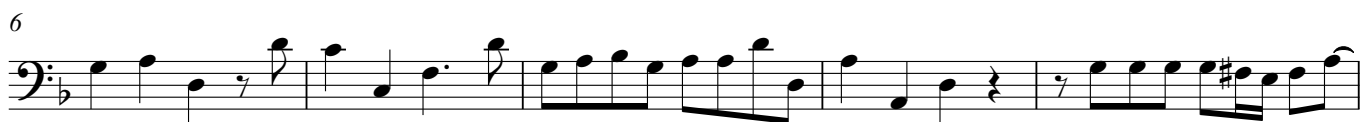

33

38

43

49

56

61

69

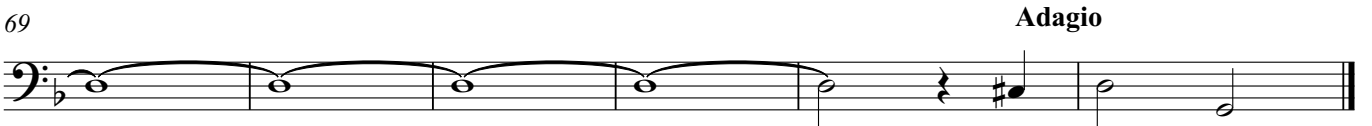

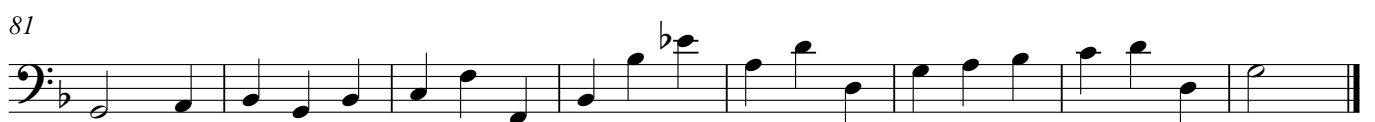
Aria
Gratioso

Altro

9 Fine

16

26

35

44

53

62

71

78 D.C. al Fine

16 Allegro

9

15

30

39

47

55

63

72

81
